

Pre-Assembled Log Railing With Spindle Inserts



Common Handrail System

Please check one:

- EZ Style Railing – no tennons, lineal lengths only (8' and 10')
- Classic Style Railing – custom length with tennon ends

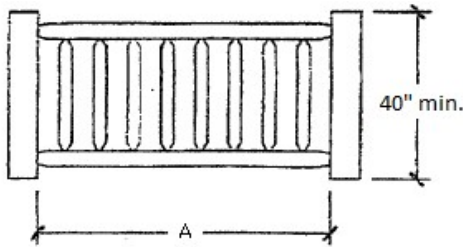

Front View

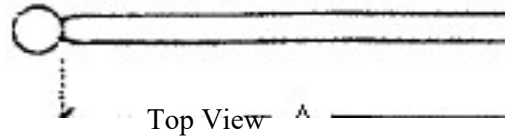

Top View

- (A) 1. _____
 2. _____
 3. _____
 4. _____
 5. _____
 6. _____
 7. _____
 8. _____
 9. _____
 10. _____
 11. _____
 12. _____
 13. _____
 14. _____
 15. _____
 16. _____
 17. _____
 18. _____

Staircase Handrail System (On the Rise Handrail System)

- A. 1. _____
 2. _____
 3. _____
 4. _____
 5. _____

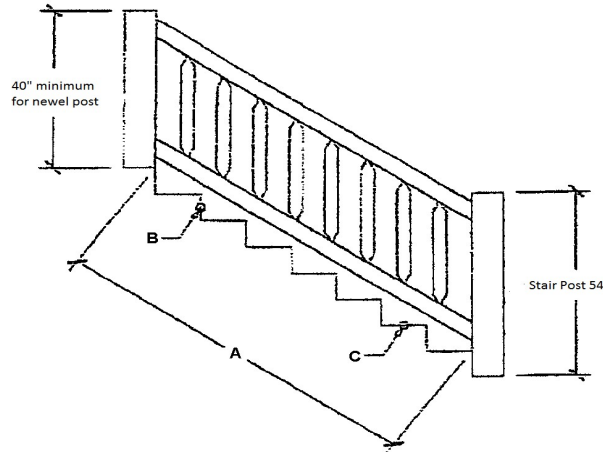

Prior to manufacturing the On The Rise handrail system we need three measurements in inches. (Note: If you have a landing it would be an extra three measurement):

- A. Post to post = _____ (please subtract 1" from final measurement)
- B. Rise of stringer = _____
- C. Length of tread = _____
- D. Angle of staircase = _____

RAILING POSTS

6" x 48" qty: _____
 6" x 52" qty: _____
 other rail post qty: _____

Pre-notch Yes No
 NOTE: A corner post is only 3" and all other posts are 6".

NOTE: Because the two handrail systems are built to your specifications there are no refunds or returns.

Additional Notes: _____

Customer Name & Phone Number _____

Date _____